

I-49

LOGISTICS PARK

I-49 & MO 150,
KANSAS CITY, MO

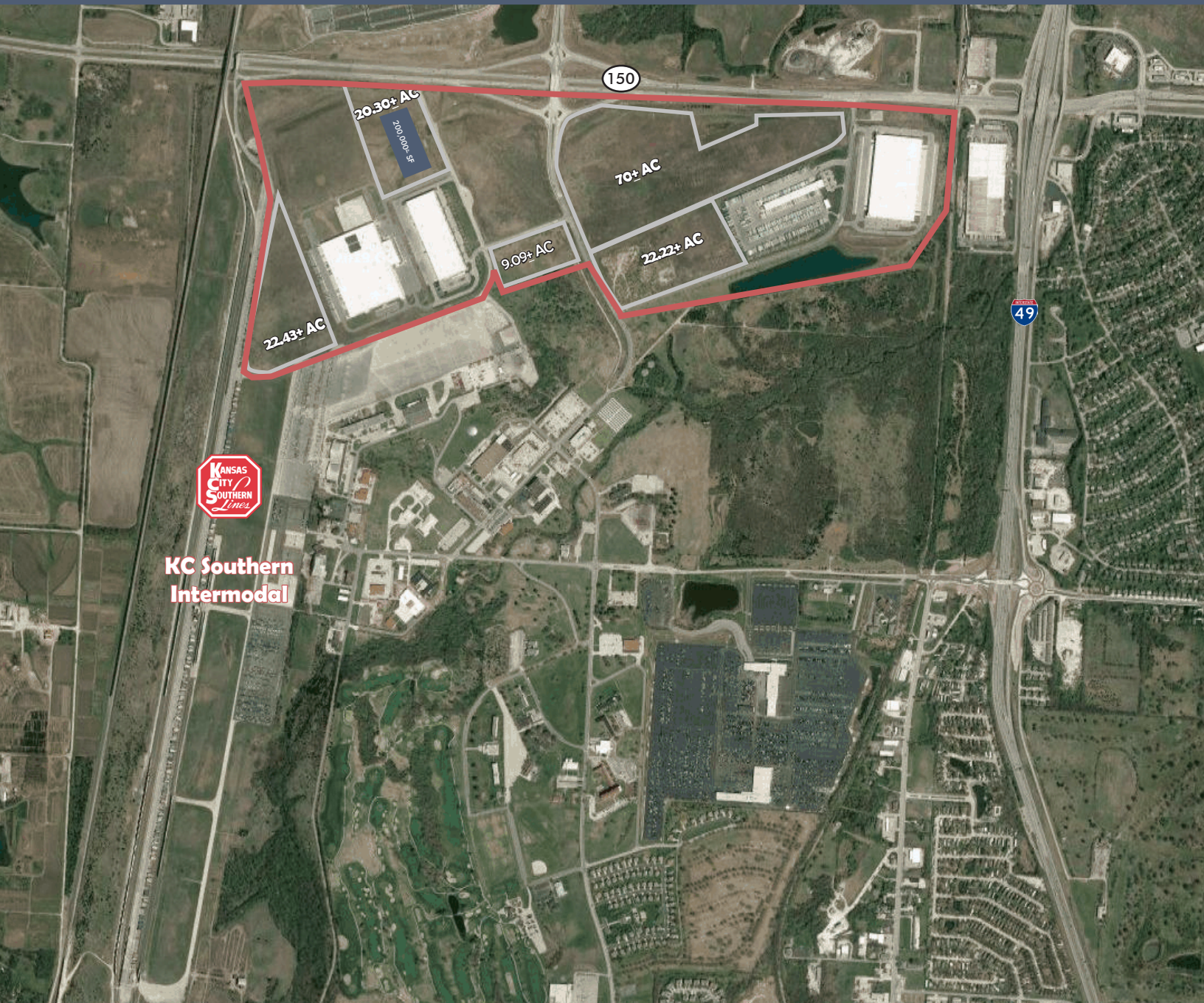

PROPERTY HIGHLIGHTS



ADJACENT TO KANSAS CITY SOUTHERN INTERMODAL FACILITY - THIS PARTNERSHIP PROVIDES UNPARALLELED RAIL ACCESS TO THE DEEP-WATER PORT OF LAZARO CARDENAS IN MEXICO, AND THE PANAMA CANAL AND GULF COAST SEAPORTS



EXCELLENT ACCESS TO I-49 - THE CENTRAL LOCATION GIVES YOU THE ABILITY TO DRIVE TO 80% OF THE US POPULATION WITHIN THREE DAYS.



FOREIGN TRADE ZONE - A FOREIGN-TRADE ZONE IS A DESIGNATED LOCATION IN THE UNITED STATES THAT IS OUTSIDE OF CUSTOMS TERRITORY FOR PURPOSES OF COLLECTION OF US CUSTOMS DUTIES AND FEES. FOREIGN GOODS AND MERCHANDISE ADMITTED DUTY-UNPAID TO A FOREIGN TRADE ZONE WHERE THEY CAN BE STORED, PROCESSED, REPACKAGED, TRANSFORMED, DESTROYED OR OTHERWISE HANDLED BY COMPANY EMPLOYEES PROVIDING VALUE-ADDED WORK BEFORE THEY LEAVE THE FTZ (WHEN A FORMAL ENTRY IS FILED) OR EXPORTED.



LOCATED IN MISSOURI ENHANCED ENTERPRIZE ZONE (EEZ) TO ENCCOURAGE JOB CREATION AND TO OFFER EXPANDING BUSINESSES WITHIN THE ZONE, LOCAL INCENTIVES AS WELL AS CONNECTING THEM TO THE STATE INCENTIVES THROUGH THE MISSOURI WORKS PROGRAM.



FULLY IMPROVED SITES WITH INFRASTRUCTURE COMPLETE. OFF-SITE STORM WATER DETENTION, REDUCED DRAYAGE EXPENSES AND BUILDING SIZE FLEXABILITY.



EXCELLENT LABOR AVAILABILITY

SITE PLAN





© 2019 CBRE, Inc. All rights reserved. This information has been obtained from sources believed reliable, but has not been verified for accuracy or completeness. You should conduct a careful, independent investigation of the property and verify all information. Any reliance on this information is solely at your own risk. CBRE and the CBRE logo are service marks of CBRE, Inc. All other marks displayed on this document are the property of their respective owners, and the use of such logos does not imply any affiliation with or endorsement of CBRE. Photos herein are the property of their respective owners. Use of these images without the express written consent of the owner is prohibited. PMStudio_April2019

